

DAVID H. BERRIEN
CLERK OF CIRCUIT COURT
SEMINOLE COUNTY, FL.

RECORDED & VERIFIED

1987 SEP 28 AM 8:48

441913

SECOND AMENDMENT TO
DECLARATION OF CONDOMINIUM FOR
ROYAL ARMS CONDOMINIUM

As Recorded in Official Records Book 1460
Page 1564 of the Public Records
Of Seminole County, Florida

BOOK 1460 PAGE 1040
SEMINOLE CO. FL.

THIS SECOND AMENDMENT to the Declaration of Condominium for ROYAL ARMS CONDOMINIUM is made by the Royal Arms Condominium, Ltd. (the "Developer"), an Illinois limited partnership for itself, its successors and assigns.

W I T N E S S E T H:

WHEREAS, Developer executed the Declaration of Condominium for ROYAL ARMS CONDOMINIUM (the "Condominium"), which was filed for record on May 27, 1983, in Official Records Book 1460, at Page 1564 as Document 033074 of the Public Records of Seminole County, Florida; and

WHEREAS, Developer executed a First Amendment to Declaration of Condominium, which was filed for record on September 22, 1983, in Official Records Book 1489, at Page 1847 as Document 061597 of the Public Records of Seminole County, Florida (together with the Declaration of Condominium, the "Declaration"); and

NOW, THEREFORE, in consideration of the premises, Developer hereby amends the Declaration as follows:

1. Pursuant to paragraph 11.01 of the Declaration, Developer hereby amends the Declaration by submitting the Phase III property (described in the Exhibit B to this Amendment) to the Declaration.
2. The Exhibit B attached to this Amendment is an accurate representation of the location and dimensions of the improvements and the identification, location and dimensions of the Common Elements and the Limited Common Elements and of each Unit of Phase III of the Condominium.
3. Exhibit C of the Declaration is hereby deleted and the attached Exhibit C inserted in its place. Upon the effective date of this Amendment, the percentage of ownership in the Common Elements allocable to each Unit Owner in the Condominium shall be as set forth in Exhibit C to this Amendment.

LAURENCE H. HILL, CLERK

4. Exhibit G of the Declaration is hereby deleted and the amended Exhibit G attached hereto inserted in its place.

5. Developer hereby ratifies, approves and confirms the Declaration and declares that the same remains in full force and effect in every respect, except as amended hereby.

6. When filed in Public Records of Seminole County, Florida, this Amendment to the Declaration, including the amended Exhibits B, C and G attached hereto, shall be incorporated by reference and made a part, as fully as if set forth therein, verbatim, of the original Declaration.

IN WITNESS WHEREOF, the Developer has caused its name to be signed to these present by its general partners, this 3rd day of September, 1987.

ROYAL ARMS CONDOMINIUM LTD., an Illinois limited partnership

1890 1041
SEMINOLE CO. FL.

Signed, sealed and delivered in the presence of:

[Signature]
Margaret A. Nelson
[Signature]
Margaret A. Nelson
[Signature]
Margaret A. Nelson

By: BJD Development, Inc., an Illinois corporation

By: [Signature]
Bruce J. Frey, Chairman

Attest: [Signature]
James F. Wold, President

[Signature]
Bruce J. Frey

[Signature]
James F. Wold

STATE OF ILLINOIS)
) SS.
COUNTY OF COOK)

SEMINOLE CO. FL.

1890 1042

BOOK PAGE

I, the undersigned, a Notary Public in and for the County and State aforesaid, DO HEREBY CERTIFY, that BRUCE J. FREY and JAMES F. WOLD, personally known to me to be the Chairman of the Board and the President, respectively, of BJB Development, Inc., an Illinois corporation, and personally known to me to be the same persons whose names are subscribed to the foregoing instrument, appeared before me this day in person and acknowledged that as such Chairman of the Board and President, respectively, they signed and delivered the said instrument as Chairman of the Board and President, respectively, of said corporation, and caused the corporate seal of said corporation to be affixed thereto, pursuant to authority, given by the Board of Directors of said corporation as their free and voluntary act, and as the free and voluntary act and deed of said corporation, for the uses and purposes therein set forth.

GIVEN under my hand and official seal, this 3rd day of

September, 1987.

Jesse Springer
Notary Public

Commission Expires May 27, 1988

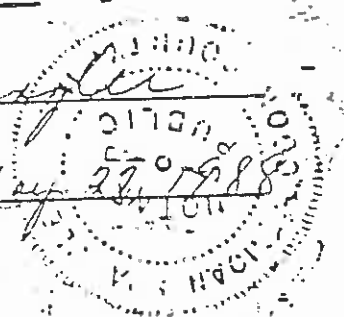

STATE OF ILLINOIS)
) SS.
COUNTY OF COOK)

I, the undersigned, a Notary Public in and for the County and State aforesaid, DO HEREBY CERTIFY, that BRUCE J. FREY, personally known to me to be the same person whose name is subscribed to the foregoing instrument, appeared before me this day in person and acknowledged that he signed, sealed and delivered the said instrument as his free and voluntary act, for the uses and purposes therein set forth.

GIVEN under my hand and seal, this 3rd day of

September, 1987.

Jesse Springer
Notary Public

Commission Expires May 27, 1988

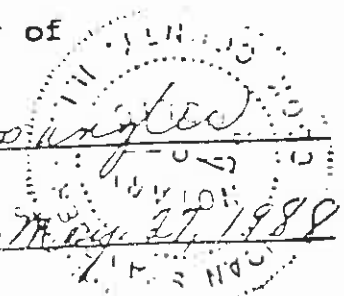

STATE OF ILLINOIS)
) SS.
COUNTY OF COOK)

I, the undersigned, a Notary Public in and for the County and State aforesaid, DO HEREBY CERTIFY, that JAMES F. WOLD, personally known to me to be the same person whose name is subscribed to the foregoing instrument, appeared before me this day in person and acknowledged that he signed, sealed and delivered the said instrument as his free and voluntary act, for the uses and purposes therein set forth.

GIVEN under my hand and seal, this 3rd day of September, 1987.

Jean Spangler
Notary Public
Commission Expires May 27, 1988

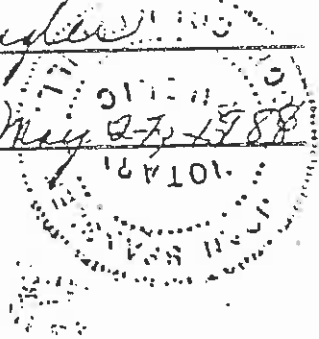

BOOK PAGE
1890 1043
SEMINOLE CO. FL.

ROYAL ARMS CONDOMINIUM PHASE THREE

Description

FROM THE NORTHWEST CORNER OF LOT 651, ALTAMONTE LAND, HOTEL AND NAVIGATION CO., AS RECORDED IN PLAT BOOK L, PAGES 9, 20, AND 22, PUBLIC RECORDS OF SEMINOLE COUNTY, FLORIDA; RUN S 00°01'10" E ALONG THE WEST LINE OF SAID LOT 651 AND A SOUTHERLY PROLONGATION THEREOF A DISTANCE OF 1220 FEET TO THE POINT OF BEGINNING; THENCE S 88°29'50" E 220 FEET; THENCE N 45°00'00" W 140 FEET MORE OR LESS TO THE SHOPLINE OF LAKE ORIENTA; THENCE RUN ALONG THE SHOPLINE OF LAKE ORIENTA SOUTHEASTERLY, SOUTHWESTERLY AND NORTHERLY A DISTANCE OF 1375 FEET MORE OR LESS TO A POINT ON THE WEST LINE OF THE SOUTHERLY PROLONGATION OF LOT 651 OF THE AFORESAID ALTAMONTE LAND, HOTEL AND NAVIGATION CO., THENCE N 00°01'10" W ALONG SAID WEST LINE 670 FEET MORE OR LESS TO THE POINT OF BEGINNING.

Vicinity Map

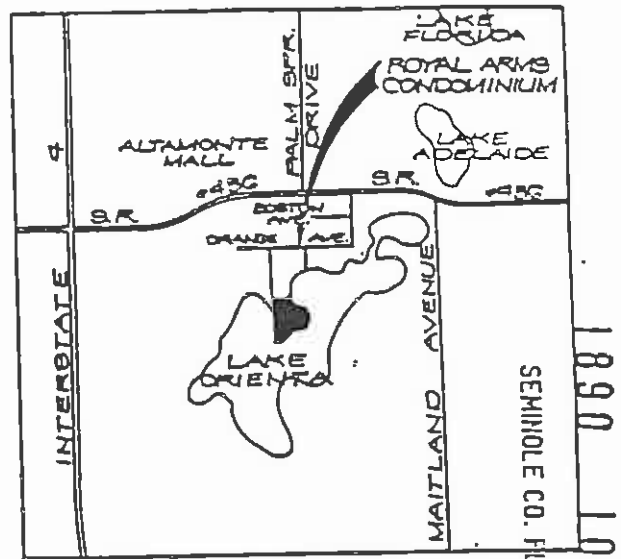

OFFICIAL RECORDS
BOOK PAGE

Notes

- 1.) EACH UNIT SHALL CONSIST OF THE SPACE ENCLOSED AND BOUNDED BY THE HORIZONTAL AND VERTICAL PLANES WHICH ARE DEFINED AS FOLLOWS: THE UPPER BOUNDARY BEING THE UNFINISHED CEILING, THE LOWER BOUNDARY BEING THE HORIZONTAL PLANE OF THE UNFINISHED FLOOR, THE PERIMETRICAL BOUNDARIES OF THE UNIT SHALL BE THE VERTICAL PLANES OF THE UNFINISHED INTERIOR OF THE WALLS BOUNDING THE UNIT EXTENDING TO INTERSECTIONS WITH EACH OTHER AND WITH THE UPPER AND LOWER BOUNDARIES.
- 2.) ALL UNITS SHOWN HEREON ARE TWO STORY MASONRY RESIDENTIAL UNITS WITH HEIGHTS AS NOTED ON SHEET 3.
- 3.) ALL IMPROVEMENTS DEPICTED HEREON ARE EXISTING.
- 4.) APPROXIMATE UNIT FLOOR AREAS ARE COMPUTED TO EXTERIOR OF CENTERLINES OF WALLS AS INDICATED ON THE FLOOR PLANS AS FOLLOWS:

FLOOR PLAN	B	C
AREA (SQ. FT.)	1575	1370

Certificate:

I HEREBY CERTIFY THAT:

THE UNDERSIGNED BEING A LICENSED AND REGISTERED LAND SURVEYOR AND AN OFFICER OF SOUTHEASTERN SURVEYING AND MAPPING CORP., DOES CERTIFY THAT HE IS A DULY REGISTERED LAND SURVEYOR UNDER THE LAWS OF THE STATE OF FLORIDA, BEING SURVEYOR NO. 2247, AND FURTHER CERTIFIES THAT THE CONSTRUCTION OF THE IMPROVEMENTS DESCRIBED HEREIN IS SUBSTANTIALLY COMPLETE, SO THAT THIS EXHIBIT, TOGETHER WITH THE PROVISIONS OF THE DECLARATION OF CONDOMINIUM OF ROYAL ARMS CONDOMINIUM, AND THE EXHIBITS ATTACHED THERETO DESCRIBING THE CONDOMINIUM PROPERTY IS AN ACCURATE REPRESENTATION OF THE LOCATION AND DIMENSIONS OF THE IMPROVEMENTS DESCRIBED AND THAT THE IDENTIFICATION, LOCATION AND DIMENSIONS OF THE COMMON ELEMENTS, AND OF EACH CONDOMINIUM UNIT THEREIN CAN BE DETERMINED FROM THESE MATERIALS.

DATE: JAN 9 1987

ROGER LONSWAY
FLORIDA REGISTERED
LAND SURVEYOR NO. 2247

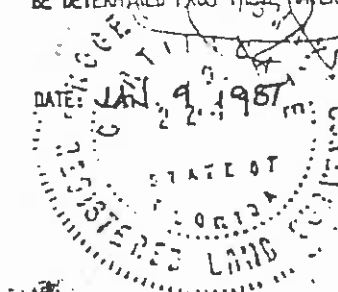

ROYAL ARMS CONDOMINIUM PHASE THREE

Site Plan and Survey

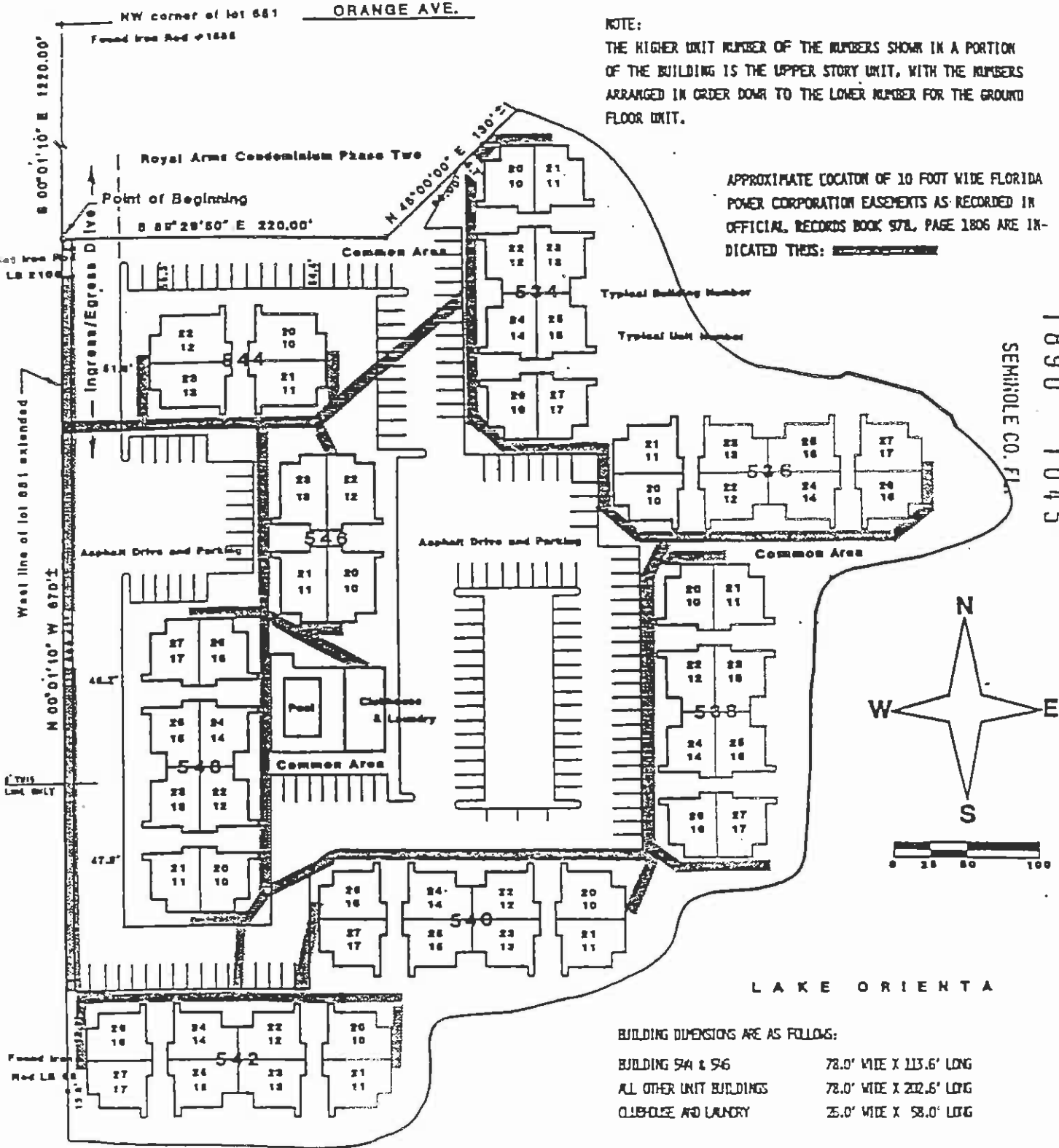

NOTE:
THE HIGHER UNIT NUMBER OF THE NUMBERS SHOWN IN A PORTION OF THE BUILDING IS THE UPPER STORY UNIT, WITH THE NUMBERS ARRANGED IN ORDER DOWN TO THE LOWER NUMBER FOR THE GROUND FLOOR UNIT.

APPROXIMATE LOCATION OF 10 FOOT WIDE FLORIDA POWER CORPORATION EASEMENTS AS RECORDED IN OFFICIAL RECORDS BOOK 978, PAGE 1806 ARE INDICATED THIS:

1890 1045
SEMIHOLE CO. FL.

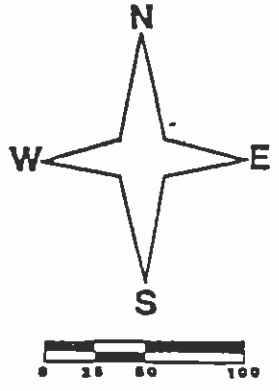

BUILDING DIMENSIONS ARE AS FOLLOWS:
 BUILDING 5-4 & 5-6 78.0' WIDE X 113.6' LONG
 ALL OTHER UNIT BUILDINGS 78.0' WIDE X 212.6' LONG
 CLUBHOUSE AND LAUNDRY 26.0' WIDE X 58.0' LONG

For Unit Dimensional Details See Sheet 3

ROYAL ARMS CONDOMINIUM PHASE THREE

FLOOR PLAN "B"

1/16" = 1'-0"

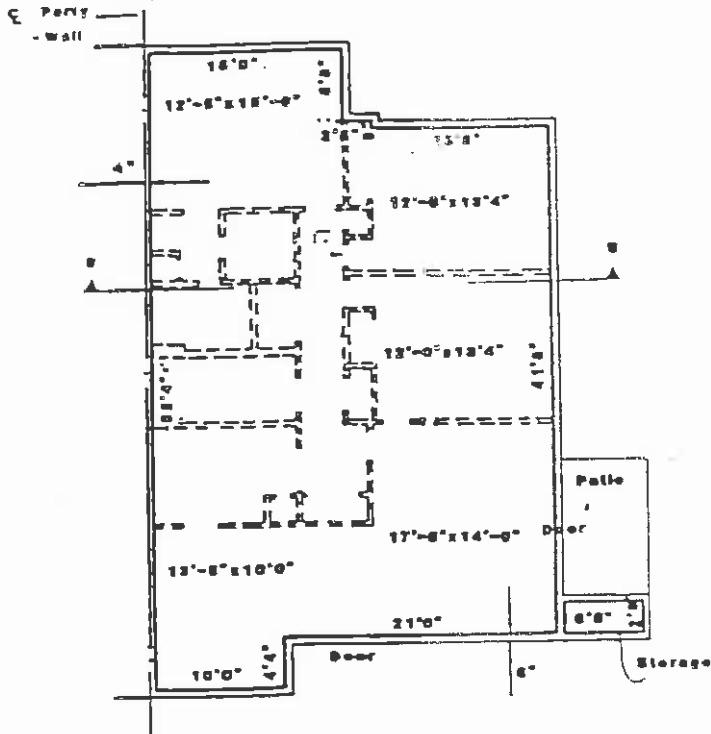

TYPICAL OF UNITS:

- | | |
|-----------------|-----------------|
| 544-10 REVERSED | 546-20 REVERSED |
| 544-11 | 546-21 |
| 544-12 | 546-22 |
| 544-13 REVERSED | 546-23 REVERSED |
| 544-20 REVERSED | |
| 544-21 | |
| 544-22 | |
| 544-23 REVERSED | |

FLOOR PLAN "C"

1/16" = 1'-0"

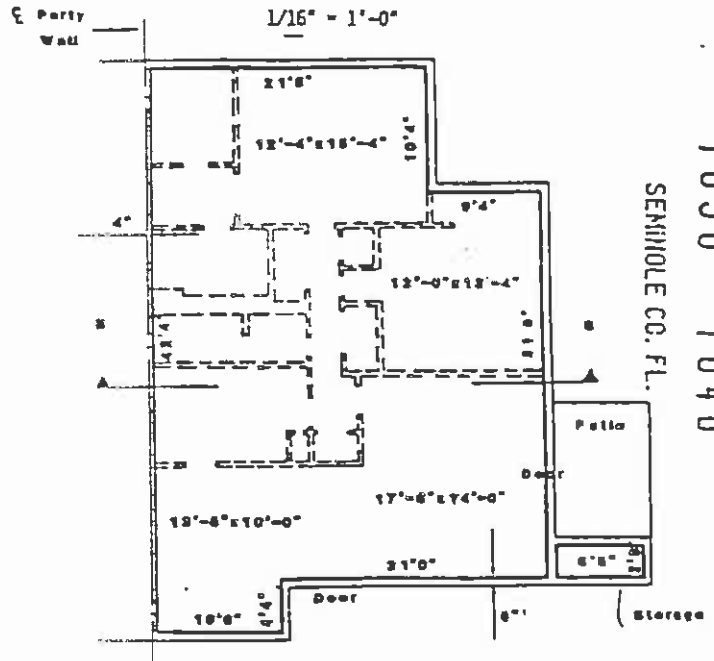

TYPICAL OF UNITS:

- | | | |
|-----------------|-----------------|-----------------|
| 534-10 REVERSED | 536-10 REVERSED | 538-10 REVERSED |
| 534-11 | 536-11 | 538-11 |
| 534-12 | 536-12 | 538-12 |
| 534-13 REVERSED | 536-13 REVERSED | 538-13 REVERSED |
| 534-14 REVERSED | 536-14 REVERSED | 538-14 REVERSED |
| 534-15 | 536-15 | 538-15 |
| 534-16 | 536-16 | 538-16 |
| 534-17 REVERSED | 536-17 REVERSED | 538-17 REVERSED |
| 534-20 REVERSED | 536-20 REVERSED | 538-20 REVERSED |
| 534-21 | 536-21 | 538-21 |
| 534-22 | 536-22 | 538-22 |
| 534-23 REVERSED | 536-23 REVERSED | 538-23 REVERSED |
| 534-24 REVERSED | 536-24 REVERSED | 538-24 REVERSED |
| 534-25 | 536-25 | 538-25 |
| 534-26 | 536-26 | 538-26 |
| 534-27 REVERSED | 536-27 REVERSED | 538-27 REVERSED |

- | | | |
|-----------------|-----------------|-----------------|
| 540-10 REVERSED | 542-10 REVERSED | 548-10 REVERSED |
| 540-11 | 542-11 | 548-11 |
| 540-12 | 542-12 | 548-12 |
| 540-13 REVERSED | 542-13 REVERSED | 548-13 REVERSED |
| 540-14 REVERSED | 542-14 REVERSED | 548-14 REVERSED |
| 540-15 | 542-15 | 548-15 |
| 540-16 | 542-16 | 548-16 |
| 540-17 REVERSED | 542-17 REVERSED | 548-17 REVERSED |
| 540-20 REVERSED | 542-20 REVERSED | 548-20 REVERSED |
| 540-21 | 542-21 | 548-21 |
| 540-22 | 542-22 | 548-22 |
| 540-23 REVERSED | 542-23 REVERSED | 548-23 REVERSED |
| 540-24 REVERSED | 542-24 REVERSED | 548-24 REVERSED |
| 540-25 | 542-25 | 548-25 |
| 540-26 | 542-26 | 548-26 |
| 540-27 REVERSED | 542-27 REVERSED | 548-27 REVERSED |

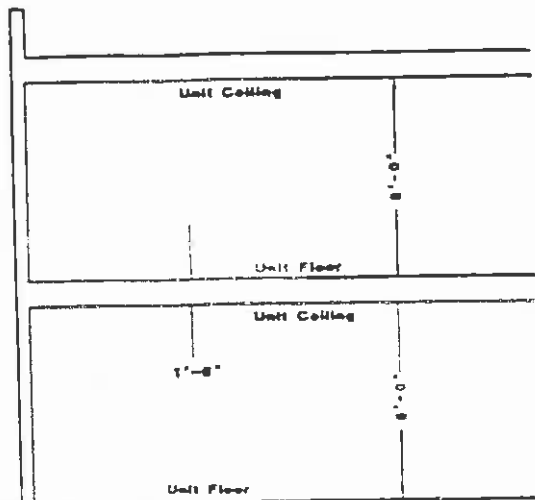

SECTION B-B

1/8" = 1'-0"

SEMINOLE CO. FL.

1890 1046

BOOK PAGE

LEGIBILITY UNSATISFACTORY
FOR MICROFILMING

EXHIBIT C

ROYAL ARMS CONDOMINIUM
UNIT DESIGNATION OF UNDIVIDED
PERCENTAGE OF COMMON ELEMENTS

PHASE I, II & III

<u>UNIT NUMBER</u>	<u>UNIT NUMBER</u>	<u>DESCRIPTION</u>	<u>PERCENTAGE</u>
500	10	1 BR	.2260
500	11	1 BR	.2260
500	12	1 BR	.2260
500	13	1 BR	.2260
500	14	1 BR	.2260
500	15	1 BR	.2260
500	16	1 BR	.2260
500	17	1 BR	.2260
500	18	1 BR	.2260
500	19	1 BR	.2260
502	10	2 BR	.3168
502	11	2 BR	.3168
502	12	3 BR	.3932
502	13	3 BR	.3932
502	20	2 BR	.3168
502	21	2 BR	.3168
502	22	3 BR	.3932
502	23	3 BR	.3932
504	10	2 BR	.3168
504	11	2 BR	.3168
504	12	2 BR	.3168
504	13	2 BR	.3168
504	14	2 BR	.3168
504	15	2 BR	.3168
504	16	2 BR	.3168
504	17	2 BR	.3168
504	20	2 BR	.3168
504	21	2 BR	.3168
504	22	2 BR	.3168
504	23	2 BR	.3168
504	24	2 BR	.3168
504	25	2 BR	.3168
504	26	2 BR	.3168
504	27	2 BR	.3168
506	10	2 BR	.3168
506	11	2 BR	.3168
506	12	1 BR	.2260
506	13	1 BR	.2260
506	14	1 BR	.2260
506	15	1 BR	.2260
506	16	2 BR	.3168

BOOK 1110 PAGE 1047

PHASES I, II & III

<u>INDEX NUMBER</u>	<u>UNIT NUMBER</u>	<u>DESCRIPTION</u>	<u>PERCENTAGE</u>
506	17	2 BR	.3168
506	20	2 BR	.3168
506	21	2 BR	.3168
506	22	1 BR	.2260
506	23	1 BR	.2260
506	24	1 BR	.2260
506	25	1 BR	.2260
506	26	2 BR	.3168
506	27	2 BR	.3168
508	10	2 BR	.3168
508	11	2 BR	.3168
508	12	3 BR	.3932
508	13	3 BR	.3932
508	20	2 BR	.3168
508	21	2 BR	.3168
508	22	3 BR	.3932
508	23	3 BR	.3932
510	10	3 BR	.3932
510	11	3 BR	.3932
510	12	2 BR	.3168
510	13	2 BR	.3168
510	20	3 BR	.3932
510	21	3 BR	.3932
510	22	2 BR	.3168
510	23	2 BR	.3168
512	11	2 BR	.3168
512	13	2 BR	.3168
512	20	2 BR	.3168
512	21	2 BR	.3168
512	22	2 BR	.3168
512	23	2 BR	.3168
512	30	2 BR	.3168
512	31	2 BR	.3168
512	32	2 BR	.3168
512	33	2 BR	.3168
514	16	2 BR	.3168
514	17	2 BR	.3168
514	20	2 BR	.3168
514	21	2 BR	.3168
514	22	2 BR	.3168
514	23	2 BR	.3168
514	24	2 BR	.3168
514	25	2 BR	.3168
514	26	2 BR	.3168
514	27	2 BR	.3168
514	30	2 BR	.3168

1890
1048

BOOK PAGE

PHASES I, II & III

<u>LOADING NUMBER</u>	<u>UNIT NUMBER</u>	<u>DESCRIPTION</u>	<u>PERCENTAGE</u>
		2 BR	.3168
514	31	2 BR	.3168
514	32	2 BR	.3168
514	33	2 BR	.3168
514	34	2 BR	.3168
514	35	2 BR	.3168
514	36	2 BR	.3168
514	37	2 BR	.3168
516	11	1 BR	.2260
516	13	1 BR	.2260
516	15	1 BR	.2260
516	17	1 BR	.2260
516	20	1 BR	.2260
516	21	1 BR	.2260
516	22	1 BR	.2260
516	23	1 BR	.2260
516	24	1 BR	.2260
516	25	1 BR	.2260
516	26	1 BR	.2260
516	27	1 BR	.2260
516	30	1 BR	.2260
516	31	1 BR	.2260
516	32	1 BR	.2260
516	33	1 BR	.2260
516	34	1 BR	.2260
516	35	1 BR	.2260
516	36	1 BR	.2260
516	37	1 BR	.2260
518	10	2 BR	.3168
518	11	2 BR	.3168
518	12	1 BR	.2260
518	13	1 BR	.2260
518	14	1 BR	.2260
518	15	1 BR	.2260
518	16	2 BR	.3168
518	17	2 BR	.3168
518	20	2 BR	.3168
518	21	2 BR	.3168
518	22	1 BR	.2260
518	23	1 BR	.2260
518	24	1 BR	.2260
518	25	1 BR	.2260
518	26	2 BR	.3168
518	27	2 BR	.3168
520	10	2 BR	.3168
520	11	2 BR	.3168
520	12	2 BR	.3168
520	13	2 BR	.3168
520	20	2 BR	.3168
520	21	2 BR	.3168
520	22	2 BR	.3168
520	23	2 BR	.3168

1890 1049

PHASES I, II & III

<u>DRILLING NUMBER</u>	<u>UNIT NUMBER</u>	<u>DESCRIPTION</u>	<u>PERCENTAGE</u>
522	16	2 BR	.3168
522	17	2 BR	.3168
522	20	2 BR	.3168
522	21	2 BR	.3168
522	22	1 BR	.2260
522	23	1 BR	.2260
522	24	1 BR	.2260
522	25	1 BR	.2260
522	26	2 BR	.3168
522	27	2 BR	.3168
522	30	2 BR	.3168
522	31	2 BR	.3168
522	32	1 BR	.2260
522	33	1 BR	.2260
522	34	1 BR	.2260
522	35	1 BR	.2260
522	36	2 BR	.3168
522	37	2 BR	.3168
524	11	2 BR	.3168
524	13	2 BR	.3168
524	20	2 BR	.3168
524	21	2 BR	.3168
524	22	2 BR	.3168
524	23	2 BR	.3168
524	30	2 BR	.3168
524	31	2 BR	.3168
524	32	2 BR	.3168
524	33	2 BR	.3168
526	10	2 BR	.3168
526	11	2 BR	.3168
526	20	2 BR	.3168
526	21	2 BR	.3168
526	22	1 BR	.2260
526	23	1 BR	.2260
526	24	1 BR	.2260
526	25	1 BR	.2260
526	26	2 BR	.3168
526	27	2 BR	.3168
526	30	2 BR	.3168
526	31	2 BR	.3168
526	32	1 BR	.2260
526	33	1 BR	.2260
526	34	1 BR	.2260
526	35	1 BR	.2260
526	36	2 BR	.3168
526	37	2 BR	.3168

1890
1050

BOOK PAGE

PHASES I, II & III

<u>DING NUMBER</u>	<u>UNIT NUMBER</u>	<u>DESCRIPTION</u>	<u>PERCENTAGE</u>
	10	2 BR	.3168
528	11	2 BR	.3168
528	12	1 BR	.2260
528	13	1 BR	.2260
528	14	1 BR	.2260
528	15	1 BR	.2260
528	16	2 BR	.3168
528	17	2 BR	.3168
528	20	2 BR	.3168
528	21	2 BR	.2260
528	22	1 BR	.2260
528	23	1 BR	.2260
528	24	1 BR	.2260
528	25	1 BR	.3168
528	26	2 BR	.3168
528	27	2 BR	.3168
	10	2 BR	.3168
530	11	2 BR	.3168
530	12	2 BR	.3168
530	13	2 BR	.3168
530	20	2 BR	.3168
530	21	2 BR	.3168
530	22	2 BR	.3168
530	23	2 BR	.3168
	10	2 BR	.3168
532	11	2 BR	.3168
532	12	3 BR	.3932
532	13	3 BR	.3932
532	20	2 BR	.3168
532	21	2 BR	.3168
532	22	3 BR	.3932
532	23	3 BR	.3932
	10	2 BR	.3168
534	11	2 BR	.3168
534	12	2 BR	.3168
534	13	2 BR	.3168
534	14	2 BR	.3168
534	15	2 BR	.3168
534	16	2 BR	.3168
534	17	2 BR	.3168
534	20	2 BR	.3168
534	21	2 BR	.3168
534	22	2 BR	.3168
524	23	2 BR	.3168
534	24	2 BR	.3168
534	25	2 BR	.3168
534	26	2 BR	.3168
534	27	2 BR	.3168

1890 1051

PHASES I, II & III

<u>DING NUMBER</u>	<u>UNIT NUMBER</u>	<u>DESCRIPTION</u>	<u>PERCENTAGE</u>
			.3168
536	10	2 BR	.3168
536	11	2 BR	.3168
536	12	2 BR	.3168
536	13	2 BR	.3168
536	14	2 BR	.3168
536	15	2 BR	.3168
536	16	2 BR	.3168
536	17	2 BR	.3168
536	20	2 BR	.3168
536	21	2 BR	.3168
536	22	2 BR	.3168
536	23	2 BR	.3168
536	24	2 BR	.3168
536	25	2 BR	.3168
536	26	2 BR	.3168
536	27	2 BR	.3168
			.3932
544	10	3 BR	.3932
544	11	3 BR	.3932
544	12	3 BR	.3932
544	13	3 BR	.3932
544	20	3 BR	.3932
544	21	3 BR	.3932
544	22	3 BR	.3932
544	23	3 BR	.3932
			.3168
538	10	2 BR	.3168
538	11	2 BR	.3168
538	12	2 BR	.3168
538	13	2 BR	.3168
538	14	2 BR	.3168
538	15	2 BR	.3168
538	16	2 BR	.3168
538	17	2 BR	.3168
538	20	2 BR	.3168
538	21	2 BR	.3168
538	22	2 BR	.3168
538	23	2 BR	.3168
538	24	2 BR	.3168
538	25	2 BR	.3168
538	26	2 BR	.3168
538	27	2 BR	.3168
			.3933
546	10	3 BR	.3933
546	11	3 BR	.3933
546	12	3 BR	.3933
546	13	3 BR	.3933
546	20	3 BR	.3933
546	21	3 BR	.3933

1890 1052
 WUVA
 1 1/2"

PHASES I, II & III

<u>DRILLING NUMBER</u>	<u>UNIT NUMBER</u>	<u>DESCRIPTION</u>	<u>PERCENTAGE</u>
	22	3 BR	.3933
546	23	3 BR	.3933
546			
	10	2 BR	.3168
540	11	2 BR	.3168
540	12	2 BR	.3168
540	13	2 BR	.3168
540	14	2 BR	.3168
540	15	2 BR	.3168
540	16	2 BR	.3168
540	17	2 BR	.3168
540	20	2 BR	.3168
540	21	2 BR	.3168
540	22	2 BR	.3168
540	23	2 BR	.3168
540	24	2 BR	.3168
540	25	2 BR	.3168
540	26	2 BR	.3168
540	27	2 BR	.3168
	10	2 BR	.3168
542	11	2 BR	.3168
542	12	2 BR	.3168
542	13	2 BR	.3168
542	14	2 BR	.3168
542	15	2 BR	.3168
542	16	2 BR	.3168
542	17	2 BR	.3168
542	20	2 BR	.3168
542	21	2 BR	.3168
542	22	2 BR	.3168
542	23	2 BR	.3168
542	24	2 BR	.3168
542	25	2 BR	.3168
542	26	2 BR	.3168
542	27	2 BR	.3168
	10	2 BR	.3168
548	11	2 BR	.3168
548	12	2 BR	.3168
548	13	2 BR	.3168
548	14	2 BR	.3168
548	15	2 BR	.3168
548	16	2 BR	.3168
548	17	2 BR	.3168
548	20	2 BR	.3168

1890 1053

DOOR Plate

PHASES I, II & III

<u>LOADING NUMBER</u>	<u>UNIT NUMBER</u>	<u>DESCRIPTION</u>	<u>PERCENTAGE</u>
548	21	2 BR	.3168
548	22	2 BR	.3168
548	23	2 BR	.3168
548	24	2 BR	.3168
548	25	2 BR	.3168
548	26	2 BR	.3168
548	27	2 BR	.3168
			<u>100.0000</u>

UPPER MERIDIAN
BOOK PAGE
1890 1054
SEMIHOLE CO. FL.

EXHIBIT G
ADDITIONAL LAND

None.

1890 1055
SENHOLE CO. FL.

DOOR PAGE